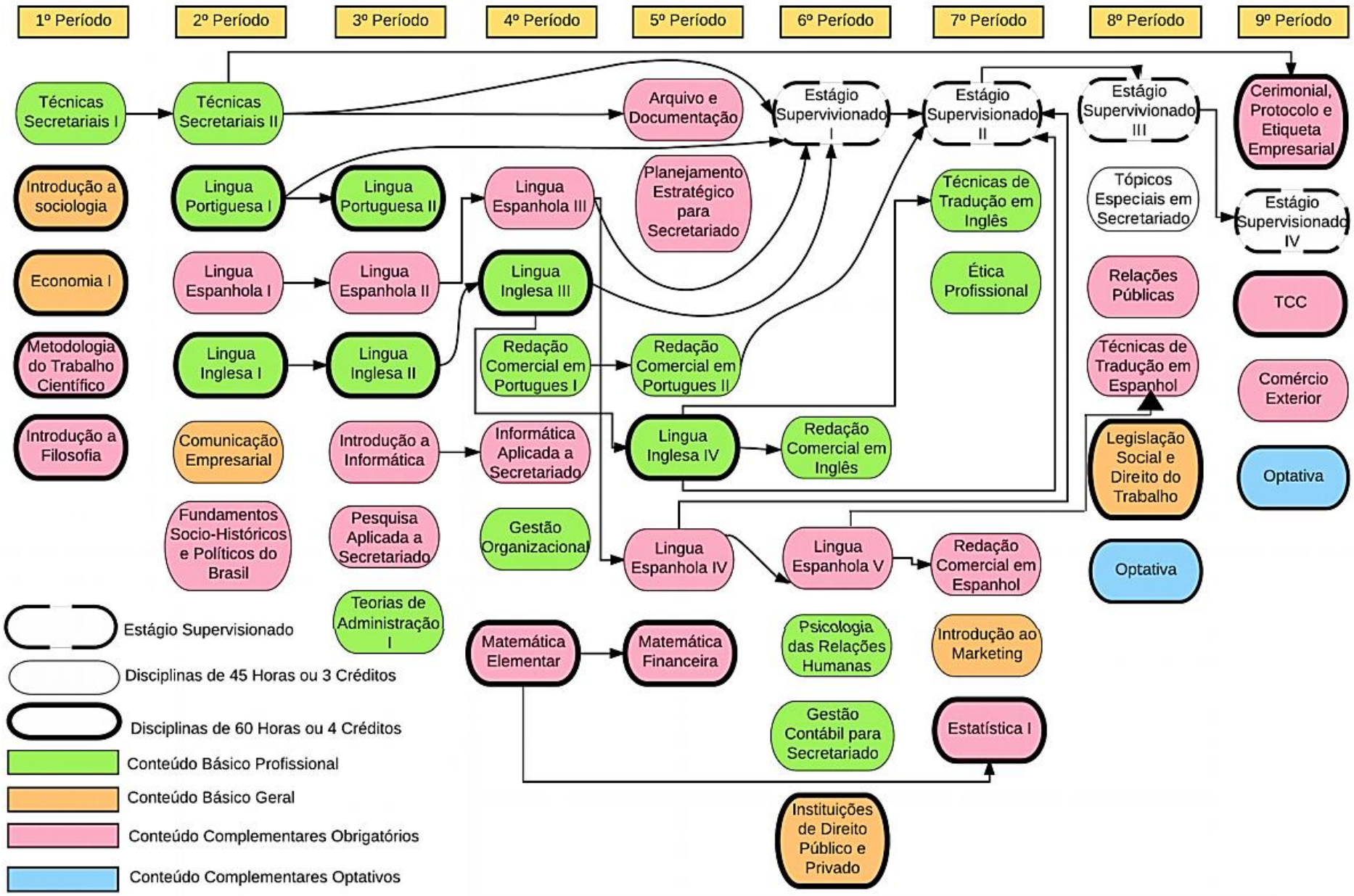GRADE CURRICULAR DO CURSO DE BACHARELADO EM SECRETARIADO EXECUTIVO